



**Crownsville Gray**



**Grant Beige**



**Clarksville Gray**



**Black**



**Georgian Brick**

**101 E. 2nd**



Newburyport Blue



Georgian Brick



Sail Cloth

**102 S. Chsnt**

Insert as P. 40a



**Amherst Gray**



**Classic Burgundy**

**103 E. 2nd**

Insert as P. 114a



**Mystic Gold**

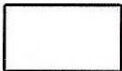

**White**



**Hale Navy**

**105 1/2 N. Chsnt**

Insert as B. 21a



Greenfield Pumpkin

Newburyport Blue

Glazed brick to match existing

# 107 S. Chsnt

INVEST NO. B 400

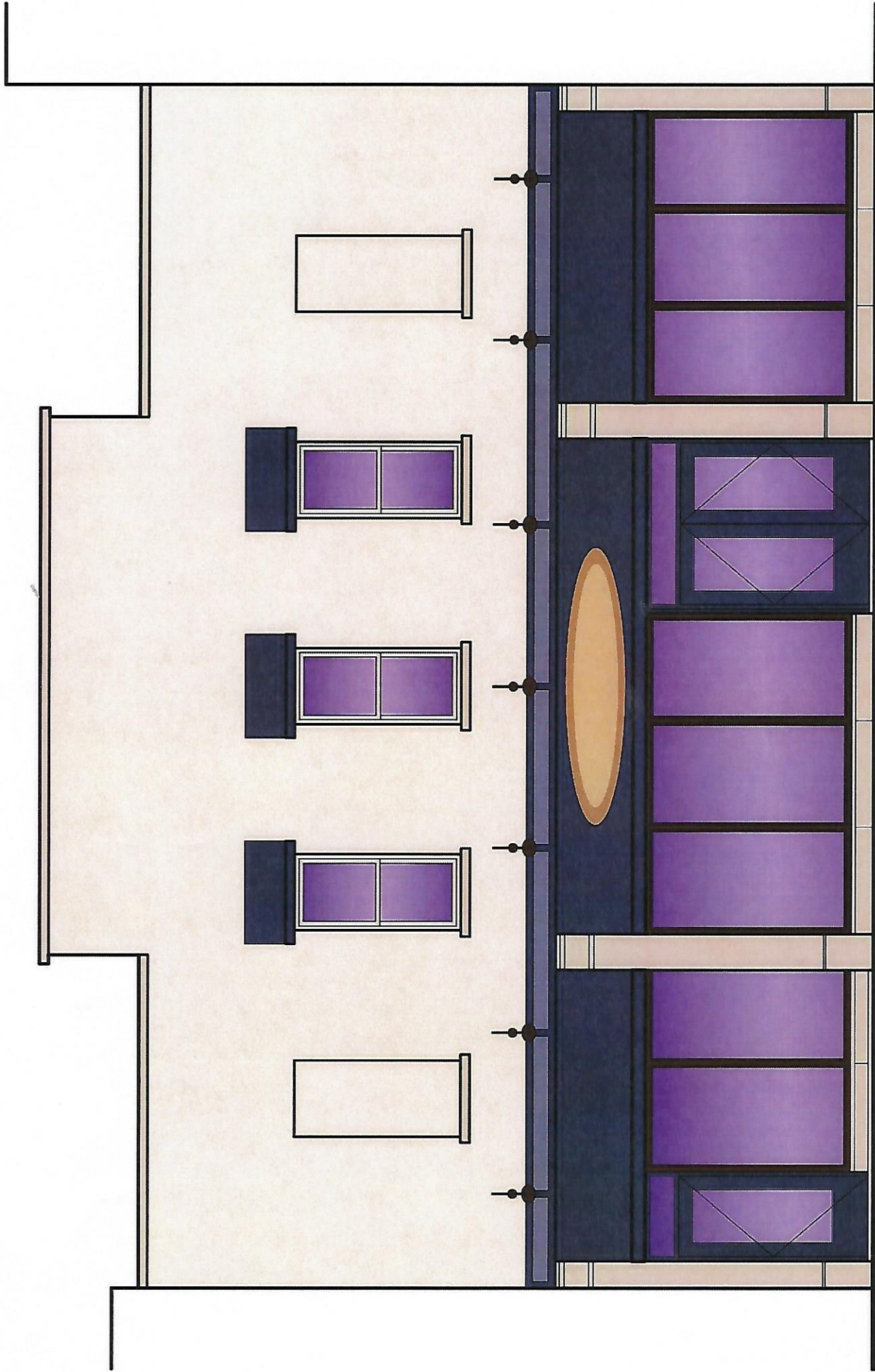

Existing Brick

Hamilton Blue

Shelburne Buff

Hale Navy

Mystic Gold

Hale Navy

108 S. Chsnt



**Match Existing**



**Grant Beige**



**Shelburne Buff**



**Mystic Gold**

**200 W. 2nd**

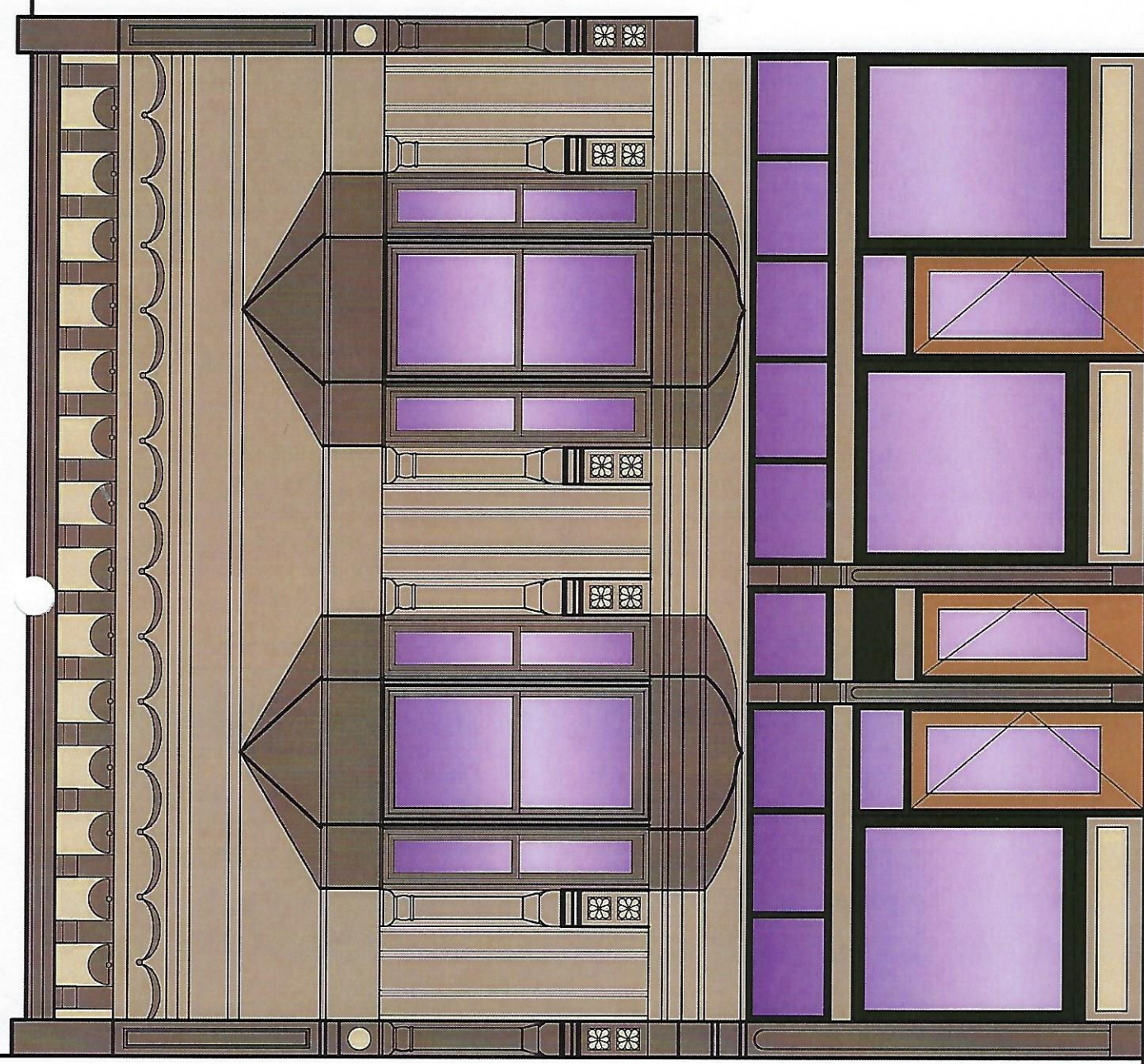

Nantucket Gray



Mystic Gold



Black Forest Green



Gloucester Sage



Richmond Gray



111 W 2nd



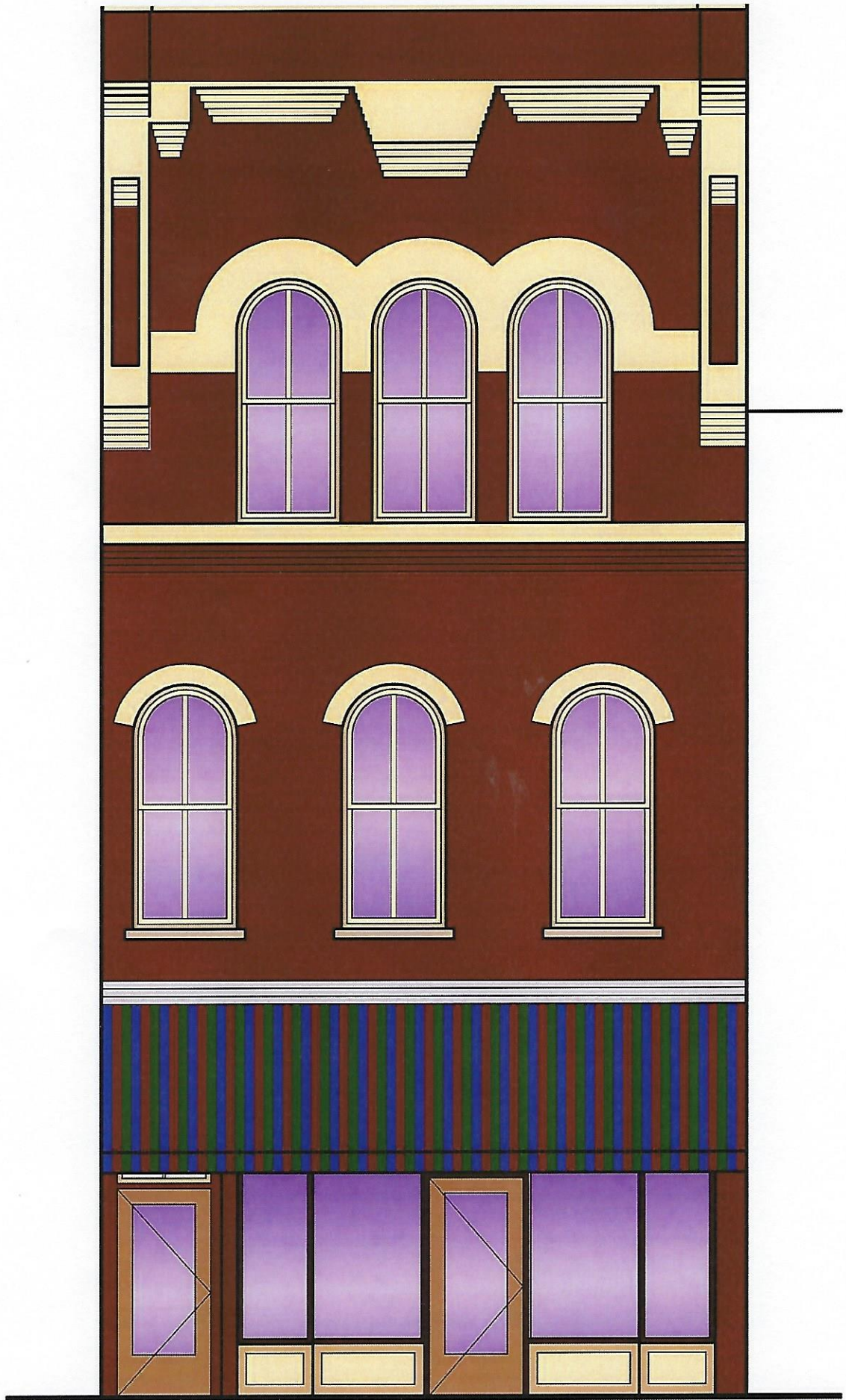

**Philadelphia Cream**



**Shelburne Buff**



**Cottage Red**



**Mystic Gold**

**120 W. 2nd**

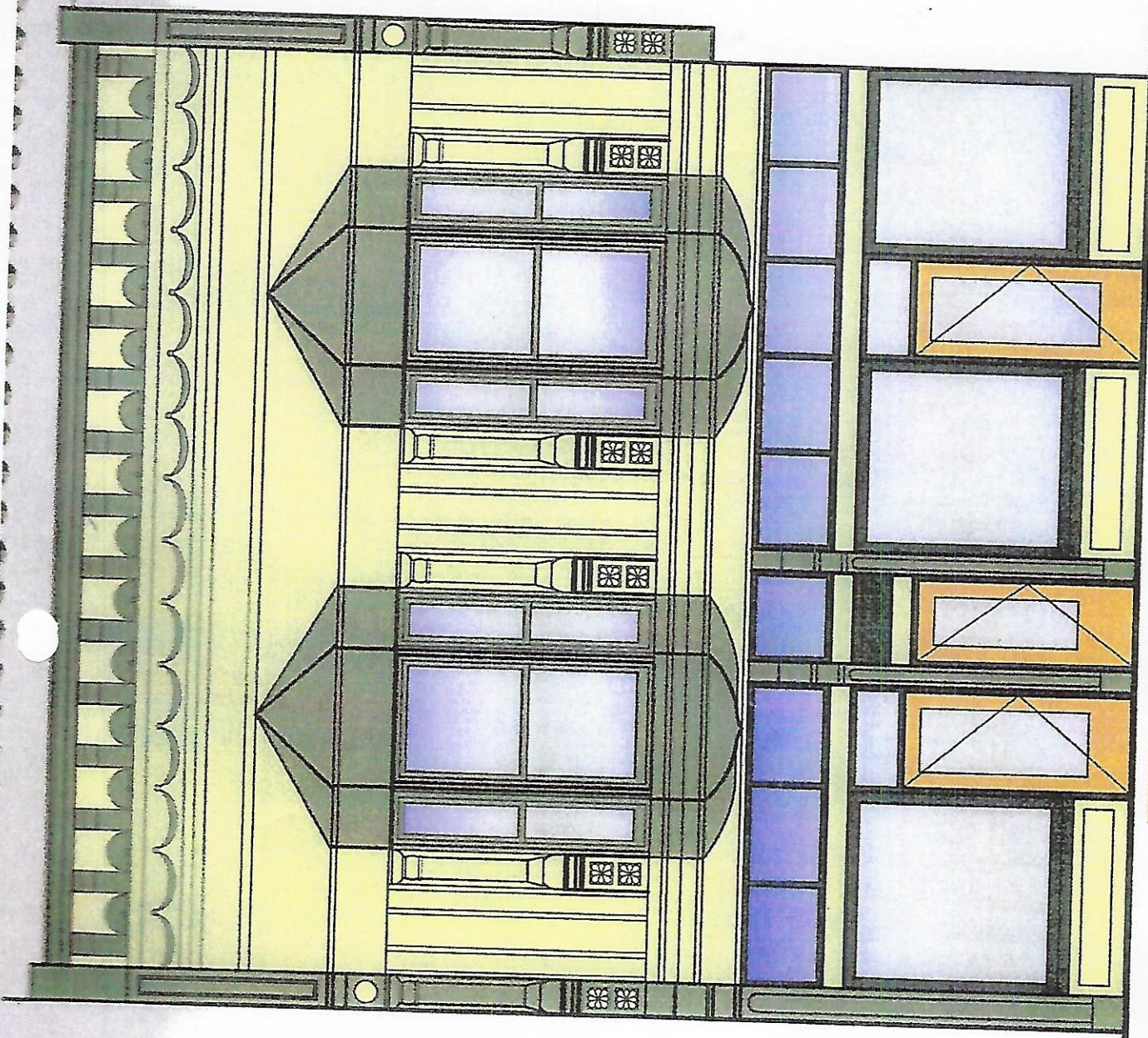

- Nantucket Gray
- Gloucester Sage
- Mystic Gold
- Richmond Gray
- Black Forest Green

111 W 2nd

Insert as P. 131a



 Blue to match existing

 Beige to match existing

202 S. Chsnt



Cottage Red

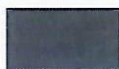

Yorktowne Green



Philadelphia Cream

218 S. Chsnt



1902



**Essex Green**



**Greenbrier Beige**

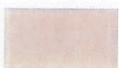

**Grant Beige**



**Georgian Brick**

**228 S. Chsnt**

Insert as P. 96a

106 - Pet Store - Kristin Dand

108

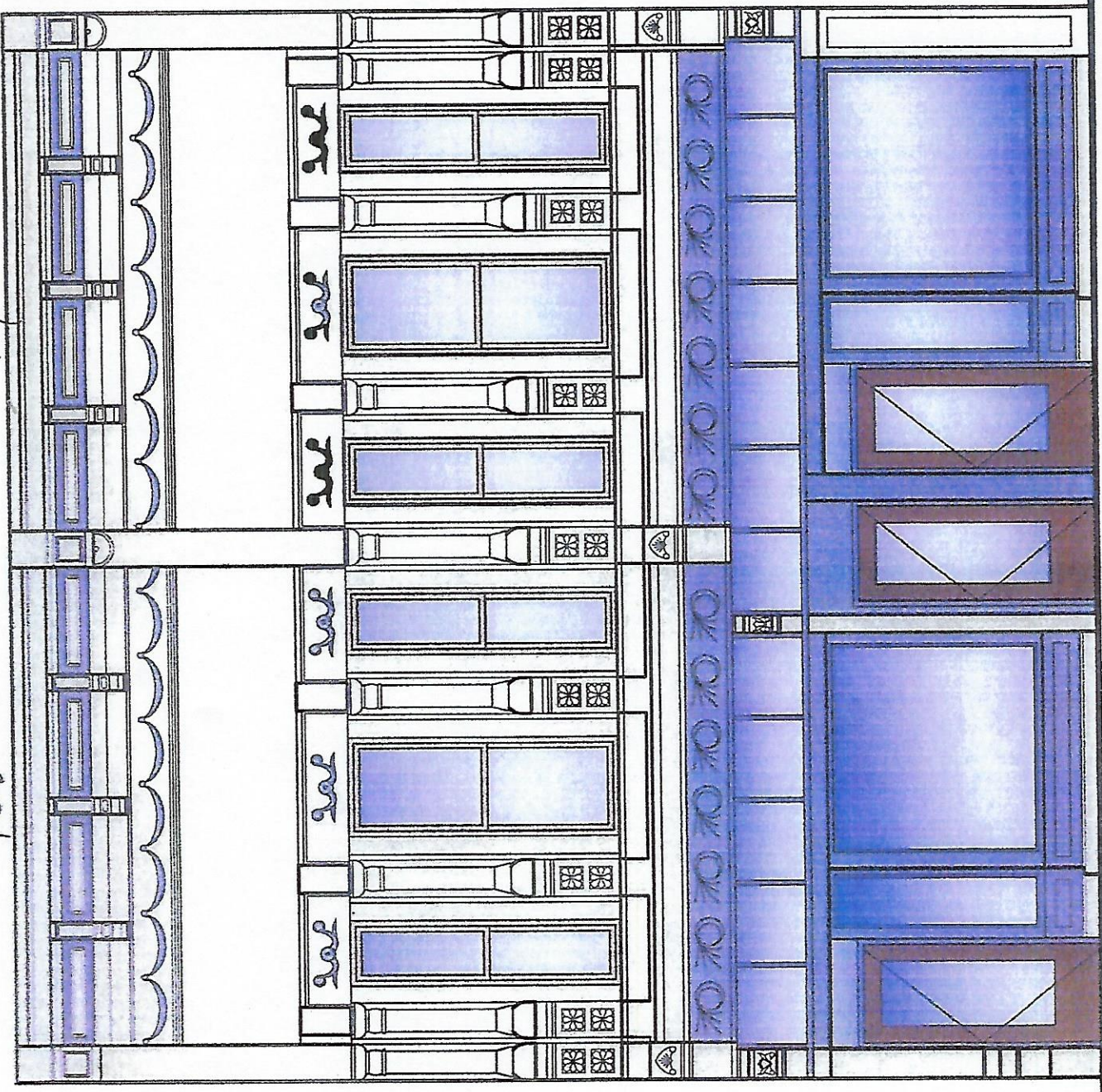

106 N. Chsnt

Putty

Edgecomb Gray

Insert as P. 5a

Townsend Harbor Brown

Charcoal Slate

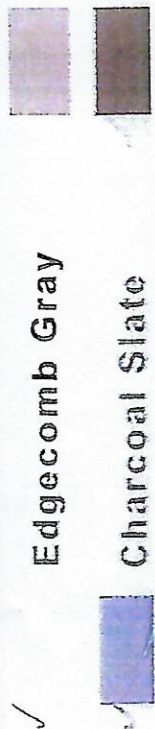



✓ Edgecomb Gray



Putty

**110 N. Chsnt**

Insert as P. 14a



✓ Charcoal Slate



✓ Townsend Harbor Brown

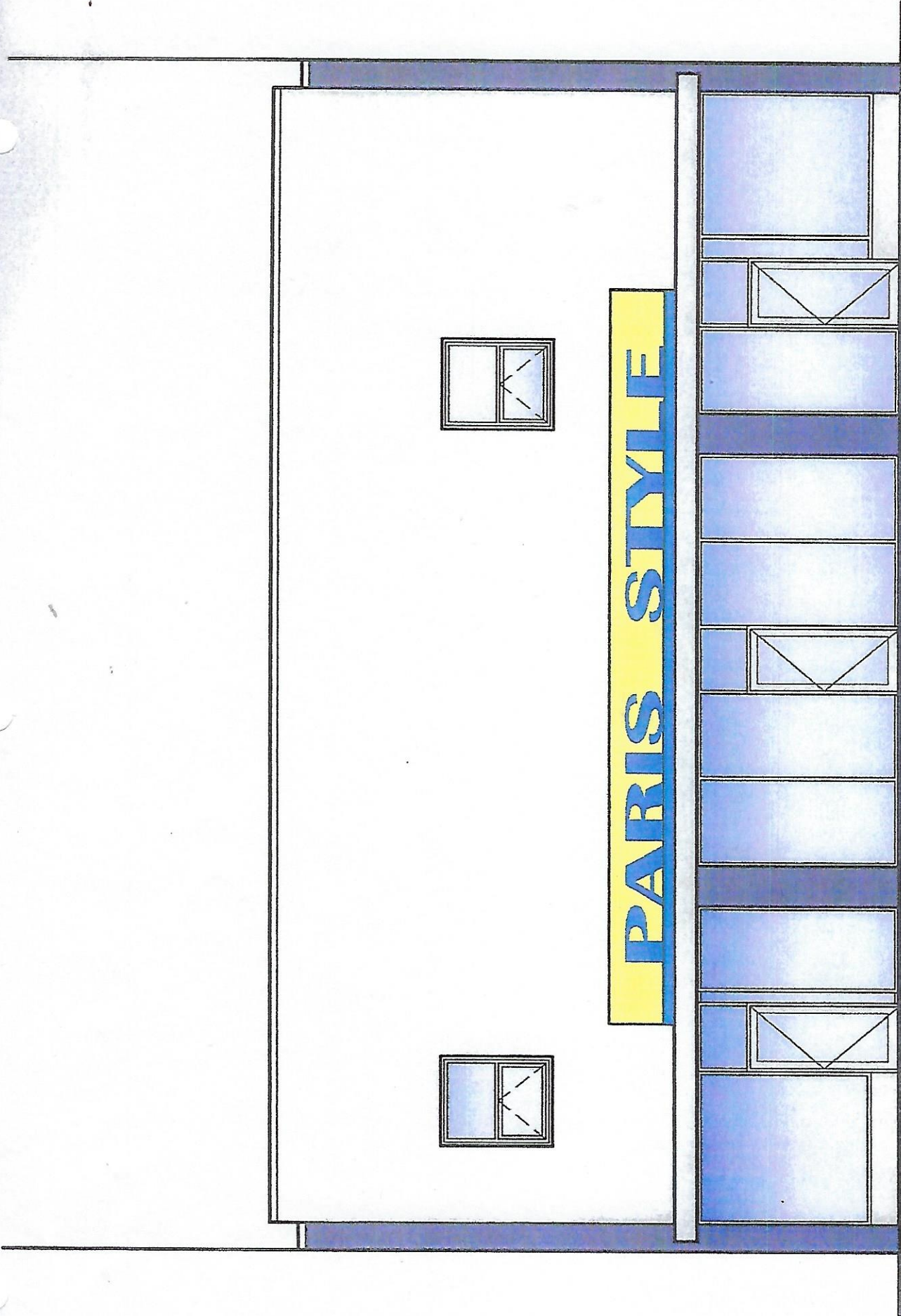

Light Blue to match existing

Yellow to match existing

Medium Blue to match existing

107-111 N. Chsnt

Insert as P. 23a





Georgian Brick

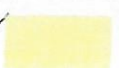

Philadelphia Cream



Mystic Gold

112 S. Chsnt

Insert as P. 64a

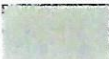

✓  Yorktowne Green

 Duxbury Gray

**206 S. Chsnt**

Insert as P. 80a

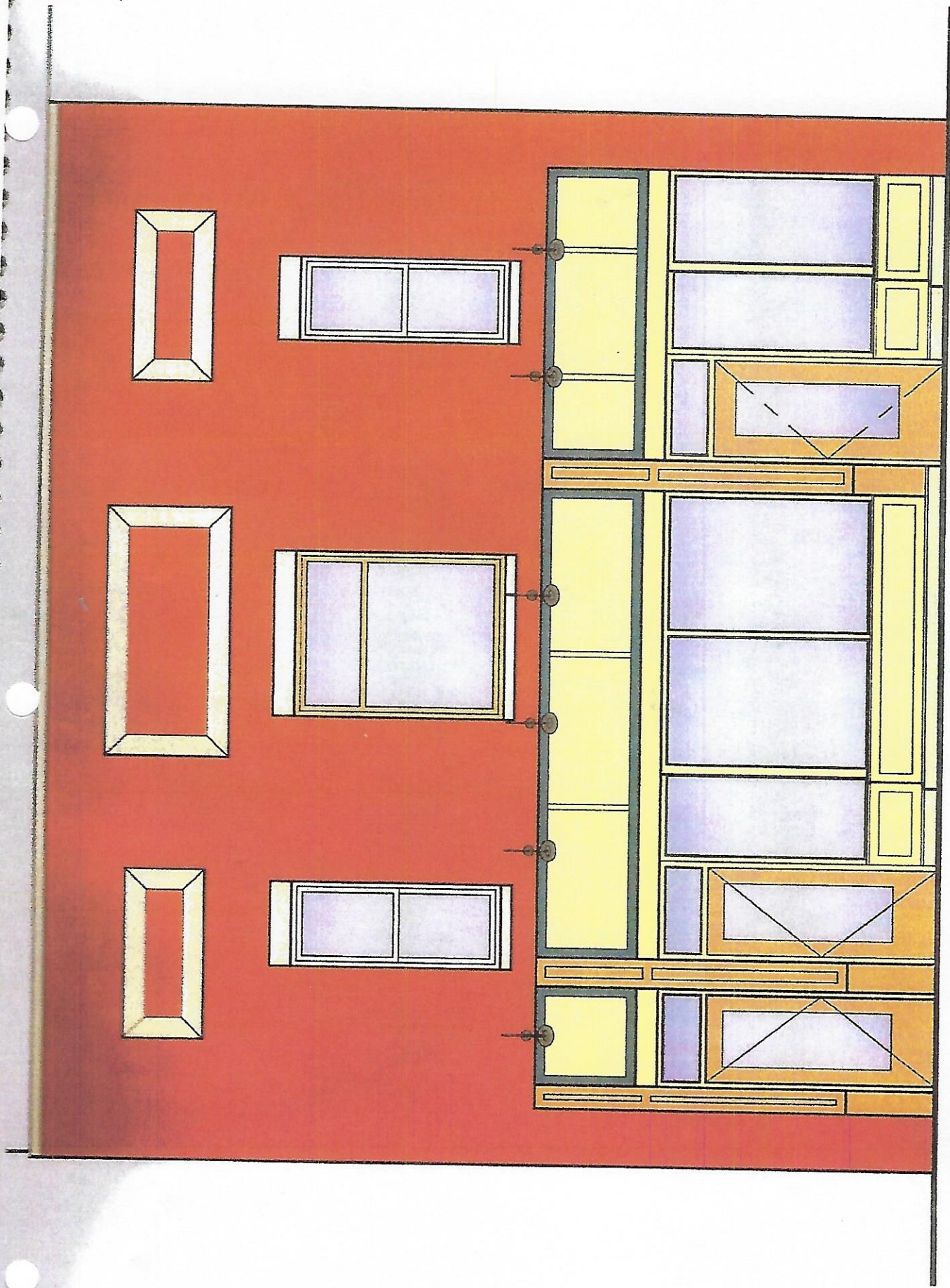

✓ Philadelphia Cream

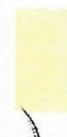

✓ Shelburne Buff



✓ Mystic Gold



✓ Black

105 E 2nd

Insert as P. 123a



Essex Green



Classic Burgundy

112 W. 2nd

Insert as P. 139a



✓ **Essex Green**

**Classic Burgundy**

**114 W. 2nd**

Insert as P. 148a